



Komplete
MODULAR SOLUTIONS

5030, 43 Avenue
Calmar, AB T0C 0V0
Edmonton: 780.994.1115
Calgary: 403.837.2870
www.komplete.ca

Copyright reserved. This drawing is an instrument of service for the project specified. The drawing and design are exclusive property of Komplete Modular Solutions Ltd. and may not be used in whole or in part without company's written consent.

NOTE: THE CONTRACTOR SHALL CHECK AND VERIFY ALL DIMENSIONS AND MEASUREMENTS SHOWN ON DRAWINGS. WHERE DISCREPANCIES OCCUR THEY SHALL BE REPORTED TO KOMplete MODULAR SOLUTIONS LTD. BEFORE PROCEEDING WITH ANY PORTION OF THE WORK IN THE CONTRACT.

| no. | description | date | checked |
|-----------|-------------|------|---------|
| revisions | | | |

Seal:

Comments:

PROPOSAL DRAWING ONLY

Client:

Project:
**38-Bed Junior Executive Dorm
(Frame-less)**

Drawing:

| | | | |
|-------------|------------|-----------|-------------------|
| Date: | 2021-02-02 | Drawn By: | KWS |
| Scale: | NTS | File: | KOMplete_DORM.DWG |
| Dimensions: | AS_SHOWN | Drawing: | A-1 |
| Job: | | | |
| Program: | AUTOCAD | | |
| Sheets: | 1/1 | | |

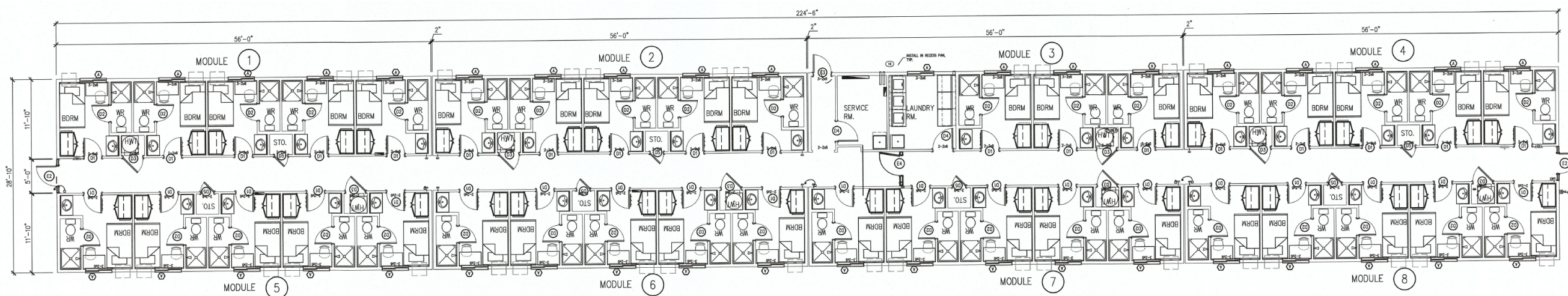

REF. NORTH
OVERALL FLOOR PLAN